



Femme de 25 ans

Leucémie Aigue Myéloblastique

Mise en aplasie par la chimio

AEG , opacité pulmonaire persistante > 3mois...

... malgré couverture large



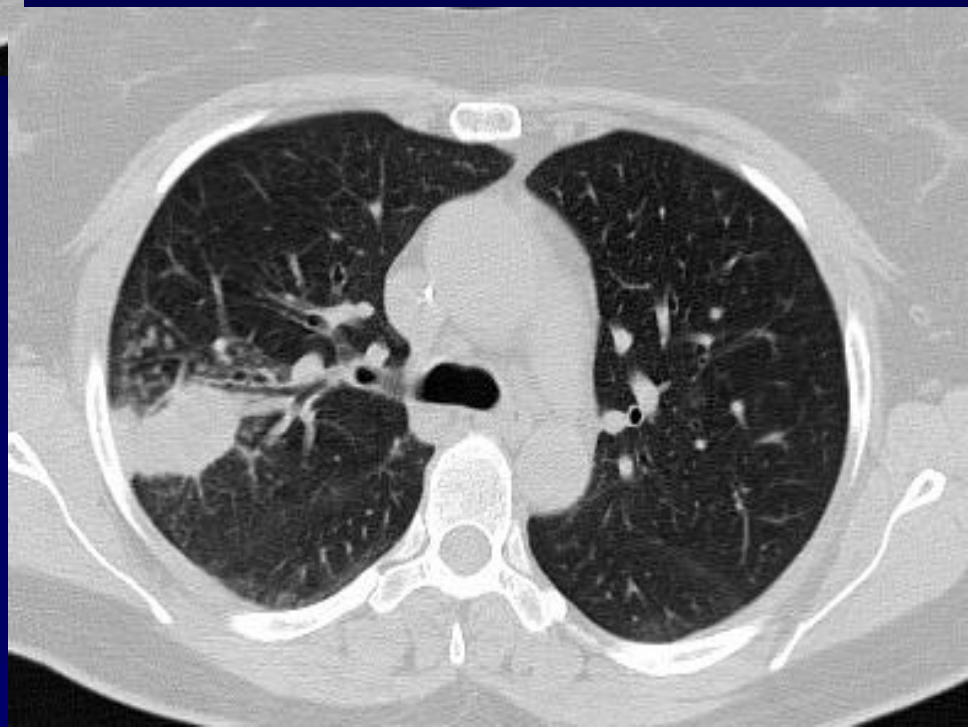

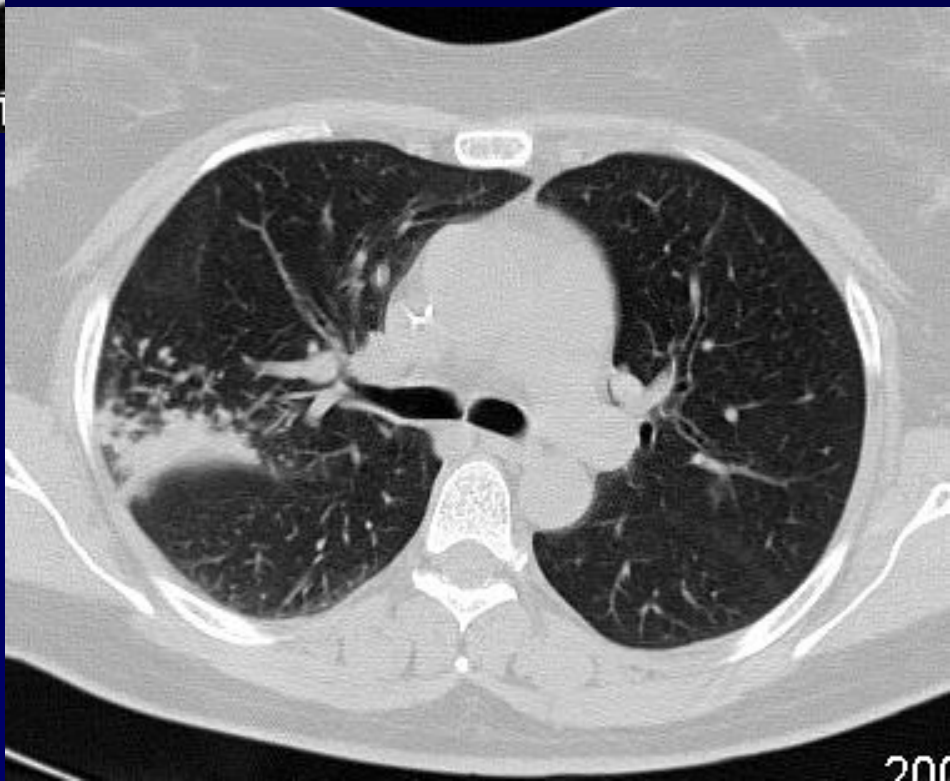
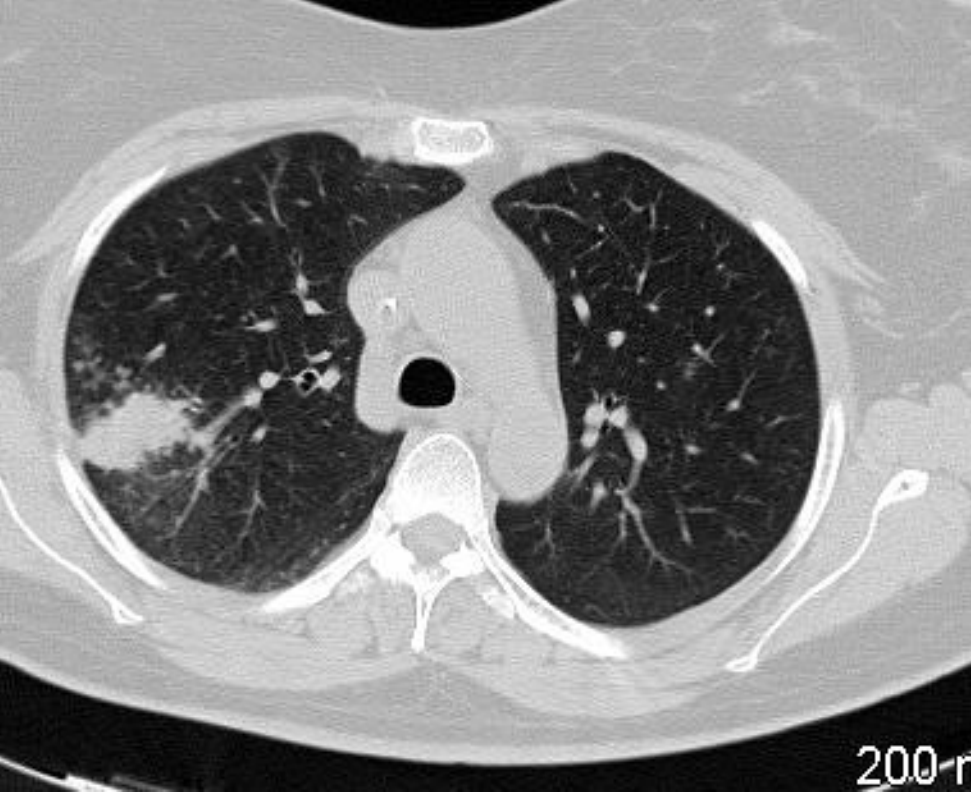



Demande de PBT

Pour savoir ...traiter QUOI ?

Aspergillose , Mucormycose, Leucémie...?

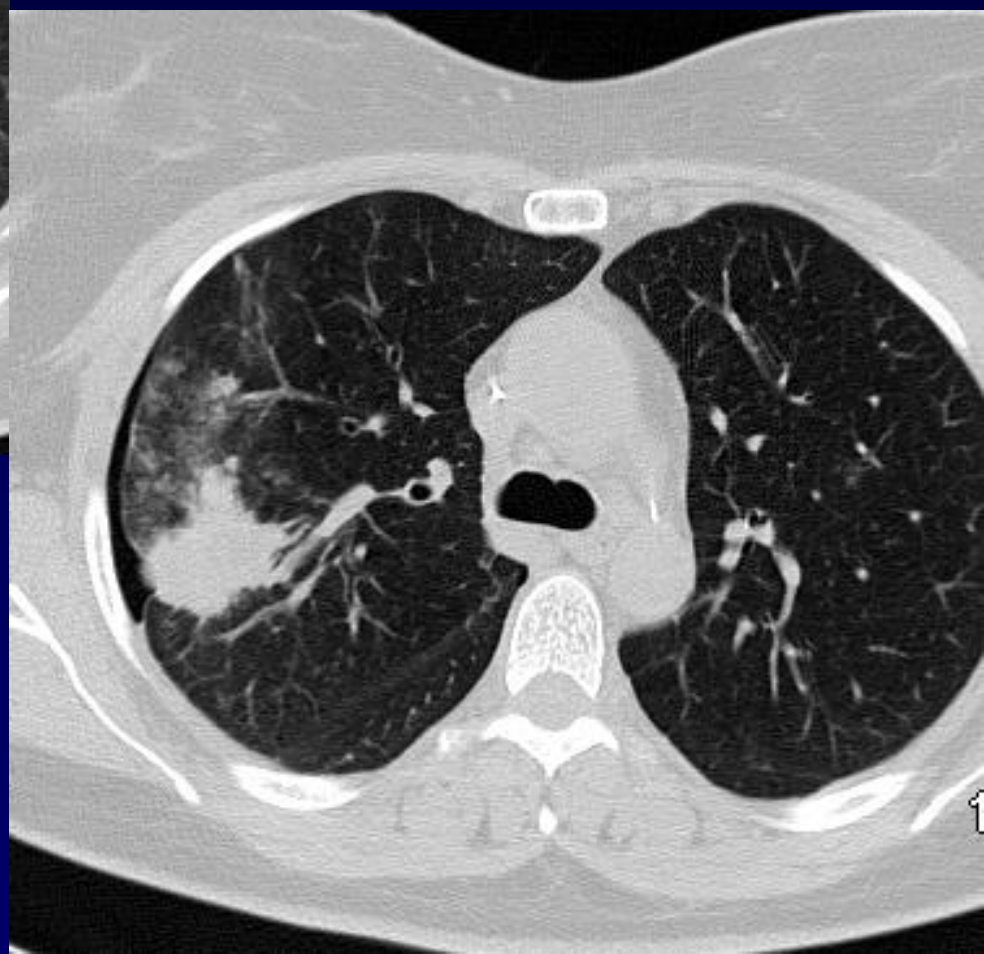
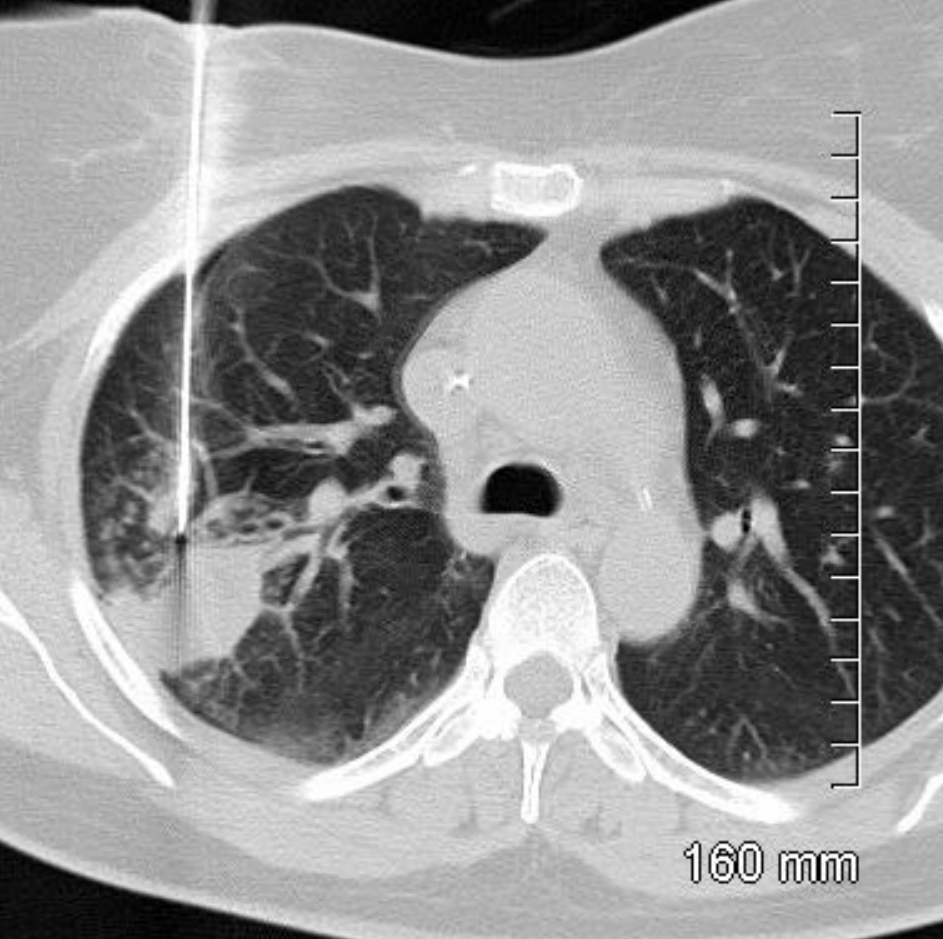



Diagnostic ?



Diagnostic

PBT avec Anapath, bactério, myco, cultures...

PAS DE GERME ...mais ...

POC :Pneumonie Organisée Cryptogénétique